



A waterfront lifestyle like no other!

www.SemiahmooShore.com



**STREET SIDE**

9464 Turnstone Ln.



**WATERSIDE**

9462 Turnstone Ln.

9464 Turnstone Ln.

**39 9462 Turnstone Lane East  
Harbor Shoreline  
\$1,195,000\***

Master Bedrooms: 2

Other Bedrooms: 2

Baths: 4

Approx. Sq. Ft.: 3,295

Levels: 2

Casitas: Yes

Den/Office: Yes

Bonus Room/Loft: No

Upper Balcony: Yes

Fireplaces: 2

2-Car Garage: Yes

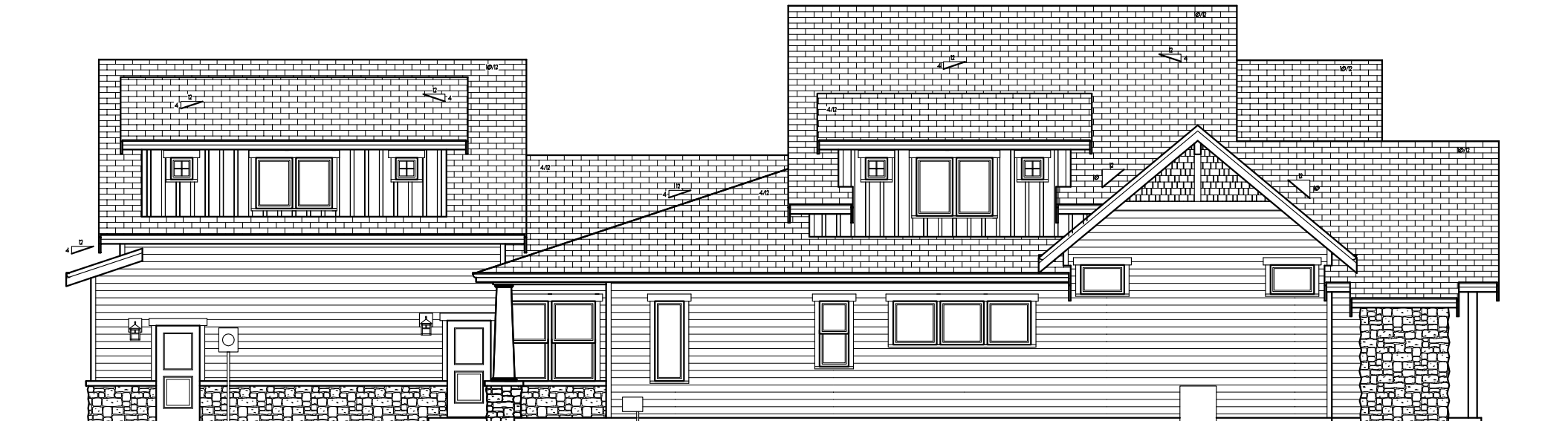

**SIDEVIEW**

9462 Turnstone Ln.

\*Prices subject to change. While every effort has been made to ensure the accuracy of this document, we are not responsible for any errors or omissions. Please verify all final information with your realtor.

Model Open Daily noon to 5 PM • (360) 527-8901



Semiahmoo Shore Model Home  
9454 Turnstone Lane East • Blaine, WA 98230



A waterfront lifestyle like no other!

www.SemiahmooShore.com

### 39 9462 Turnstone Lane East Floor Plans

#### SQUARE FOOTAGE

Main Floor:	1,946 S.F.
Second Floor:	756 S.F.
Casita:	593 S.F.
<b>Total:</b>	<b>3,295 S.F.</b>

Garage:	666 S.F.
Covered Patio:	253 S.F.

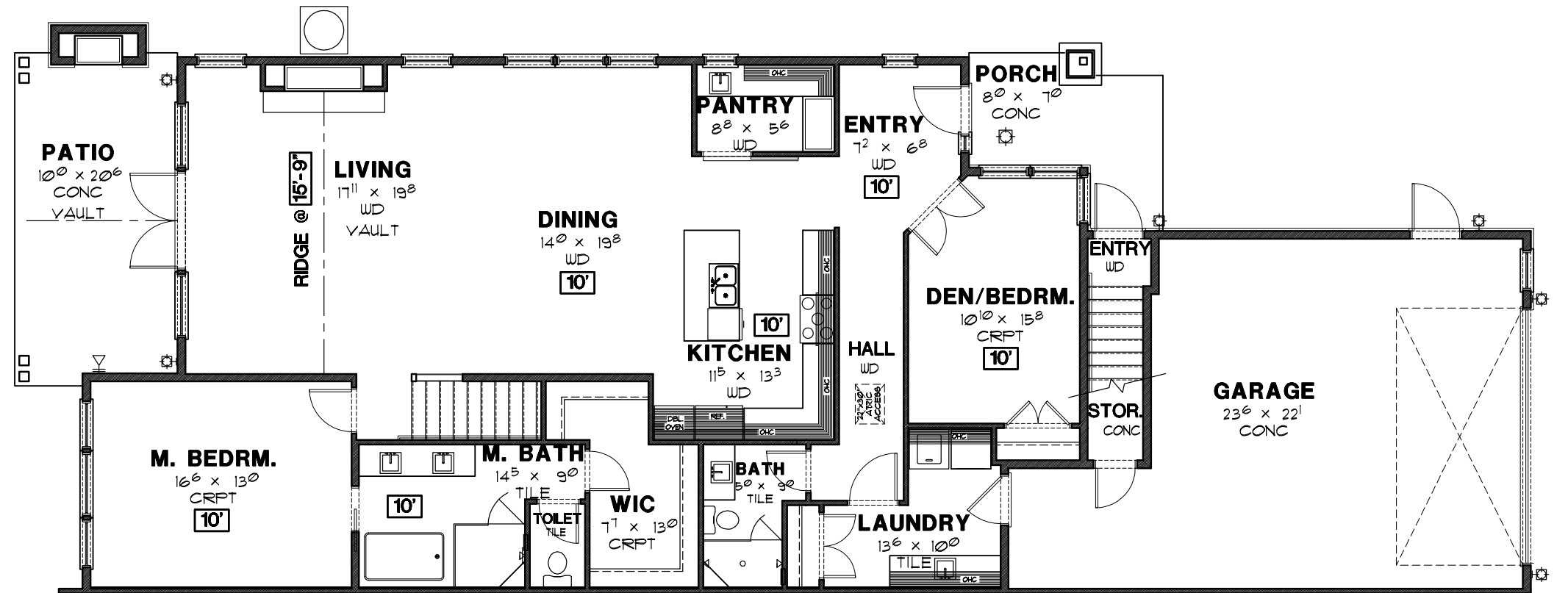

**MAIN FLOOR PLAN**

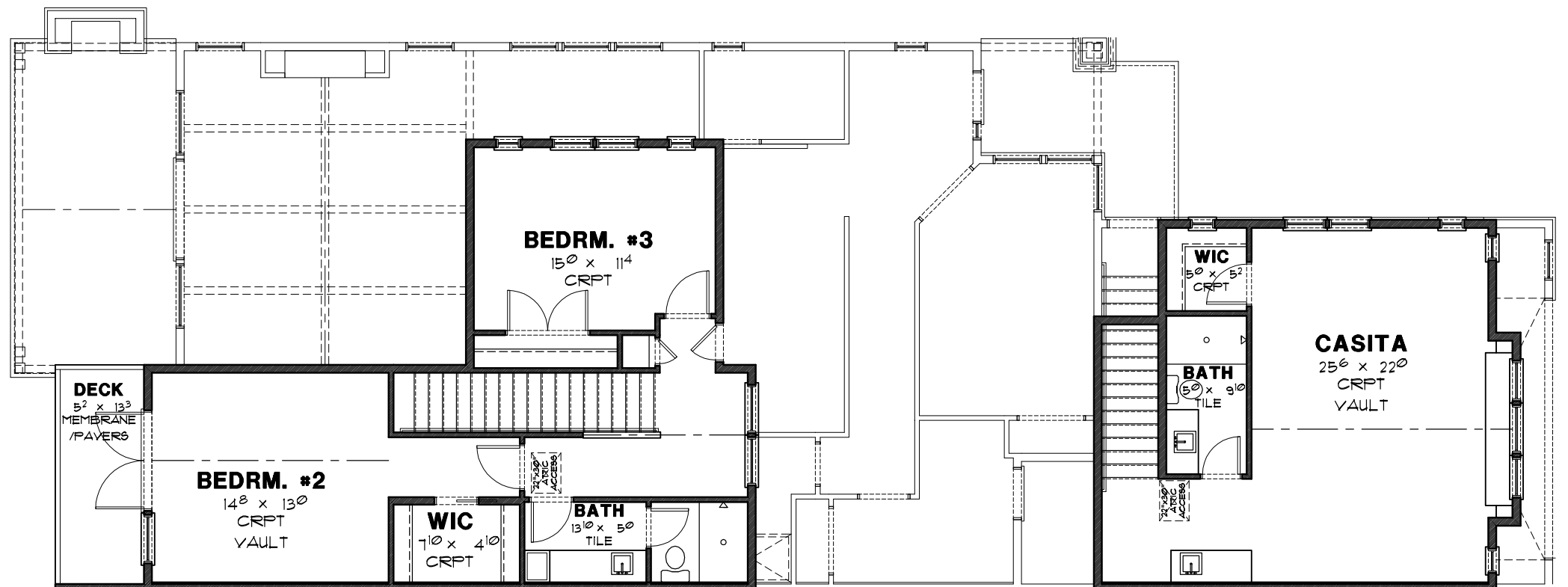

**SECOND FLOOR PLAN**

\*Prices subject to change.

Model Open Daily noon to 5 PM • (360) 527-8901



Semiahmoo Shore Model Home  
9454 Turnstone Lane East • Blaine, WA 98230