



A waterfront lifestyle like no other!

www.SemiahmooShore.com



**STREET SIDE**

9433 Turnstone Ln.

**9435 Turnstone Ln.**



**WATERSIDE**

9435 Turnstone Ln.

9433 Turnstone Ln.

## 9435 Turnstone Lane West

### Shoreline Address

**\$1,079,000\***

Master Bedrooms: 2

Den/Office: No

Other Bedrooms: 1

Bonus Room: No

Baths: 4.5

Upper Balcony: Yes

Approx. Sq. Ft.: 3,053

Fireplaces: 2

Levels: 2

2-Car Garage: Yes

Casitas: Yes



**SIDEVIEW**

**9435 Turnstone Ln.**

\*Prices are subject to change.

Model Open Daily Noon to 5 PM • (360) 527-8901



Semiahmoo Shore Model Home  
9454 Turnstone Lane East • Blaine, WA 98230



A waterfront lifestyle like no other!

www.SemiahmooShore.com

# 9435 Turnstone Lane West Floor Plans

### SQUARE FOOTAGE

Main Floor: 1,472 S.F.  
 Second Floor: 1,083 S.F.  
 Casita: 498 S.F.  
 Total: 3,053 S.F.

Garage: 617 S.F.  
 Covered Patio: 214 S.F.

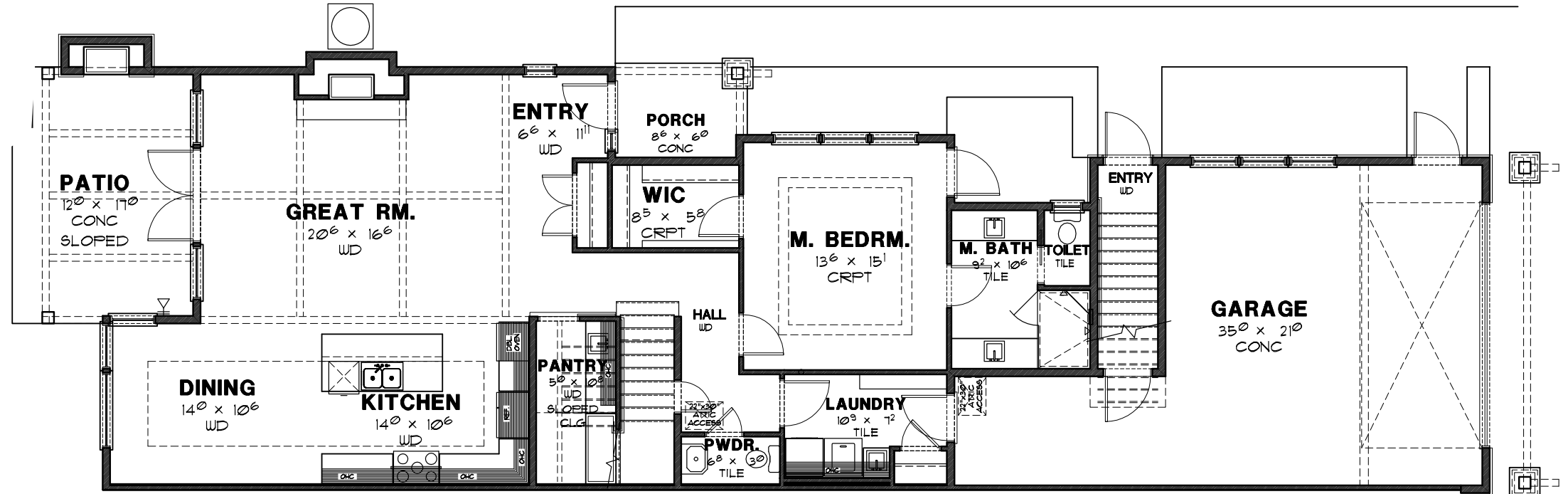

### MAIN FLOOR PLAN

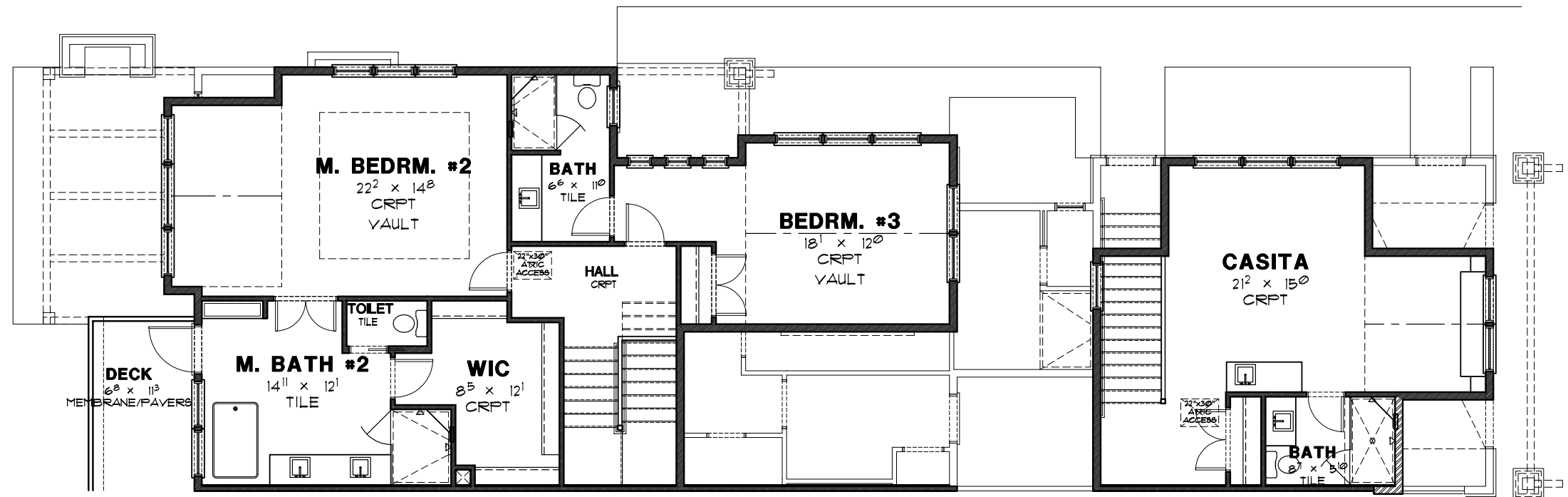

### SECOND FLOOR PLAN

Model Open Daily Noon to 5 PM • (360) 527-8901



Semiahmoo Shore Model Home  
9454 Turnstone Lane East • Blaine, WA 98230