



A waterfront lifestyle like no other!

www.SemiahmooShore.com



**STREET SIDE**

9432 Turnstone Ln.

**9434 Turnstone Ln.**



**WATERSIDE**

9434 Turnstone Ln.

9432 Turnstone Ln.

**27 9434 Turnstone Lane**

**Interior**

**\$845,000\***

Master Bedrooms: 1

Other Bedrooms: 2

Baths: 2.5

Approx. Sq. Ft.: 2,187

Levels: 2

Casitas: No

Den/Office: No

Bonus Room/Loft: Yes

Upper Balcony: No

Fireplaces: 1

2-Car Garage: Yes

\*Prices subject to change. While every effort has been made to ensure the accuracy of this document, we are not responsible for any errors or omissions. Please verify all final information with your realtor.

Model Open Daily noon to 5 PM • **(360) 527-8901**



**SIDEVIEW**

**9434 Turnstone Ln.**



Semiahmoo Shore Model Home  
9454 Turnstone Lane East • Blaine, WA 98230



A waterfront lifestyle like no other!

www.SemiahmooShore.com

**27 9434 Turnstone Lane  
Floor Plans**

**SQUARE FOOTAGE**

Main Floor: 1,259 S.F.

Second Floor: 928 S.F.

Total: 2,187 S.F.

Garage: 464 S.F.

Covered Patio: 180 S.F.

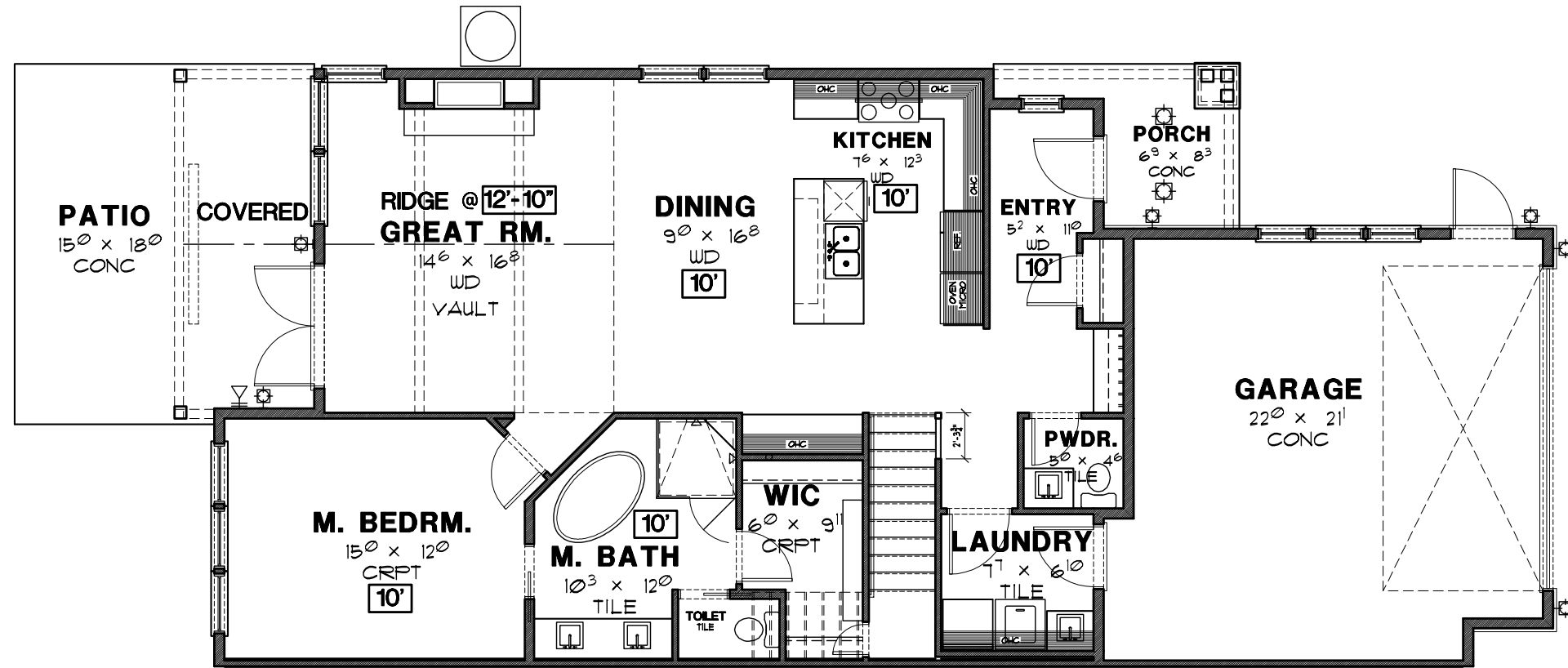

**MAIN FLOOR PLAN**

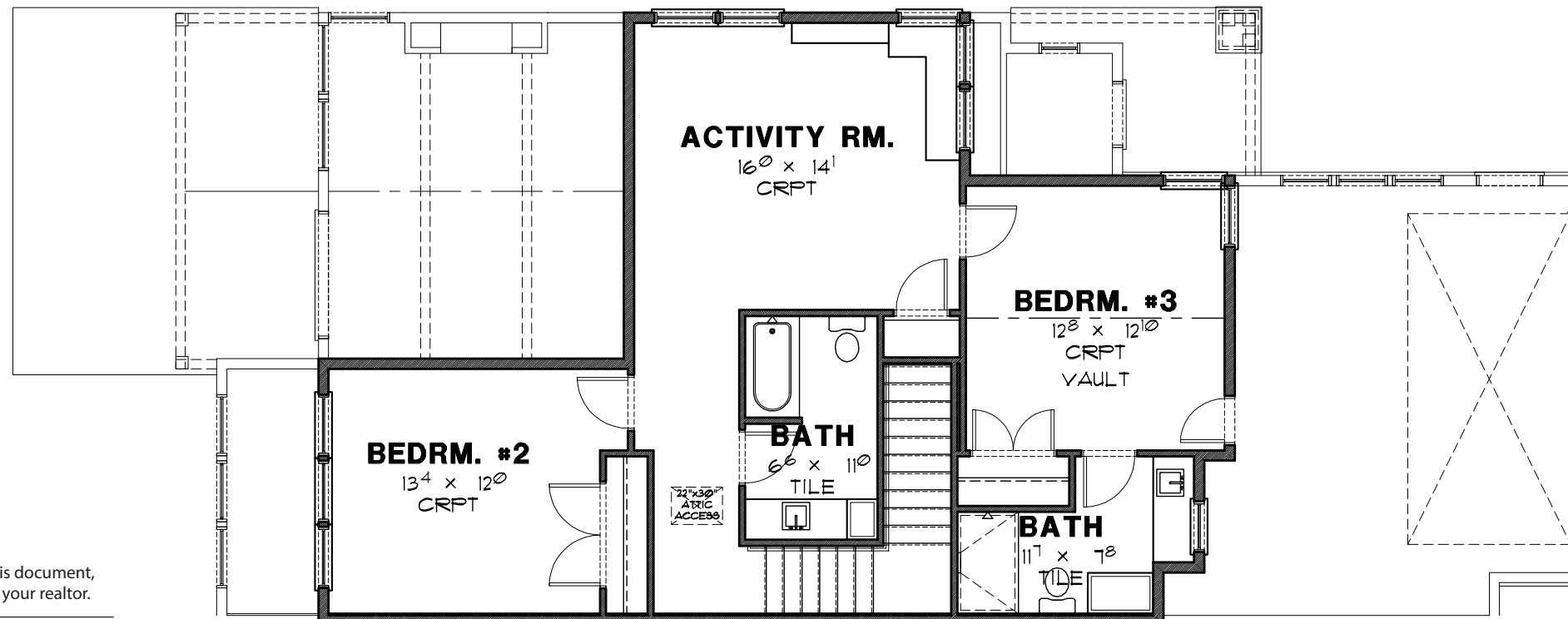

**SECOND FLOOR PLAN**

\*Prices subject to change. While every effort has been made to ensure the accuracy of this document, we are not responsible for any errors or omissions. Please verify all final information with your realtor.

Model Open Daily noon to 5 PM • (360) 527-8901



Semiahmoo Shore Model Home  
9454 Turnstone Lane East • Blaine, WA 98230