



A waterfront lifestyle like no other!

www.SemiahmooShore.com



**STREET SIDE**

9412 Turnstone Ln.

**9410 Turnstone Ln.**



**WATERSIDE**

**9410 Turnstone Ln.**

9412 Turnstone Ln.

**23 9410 Turnstone Lane**  
**Interior - Cul de Sac**  
**\$850,000\***

Master Bedrooms: 1

Den/Office: No

Other Bedrooms: 2

Bonus Room/Loft: No

Baths: 3.0

Upper Balcony: No

Approx. Sq. Ft.: 2,333

Fireplaces: 2

Levels: 1

2-Car Garage: Yes

Casitas: No

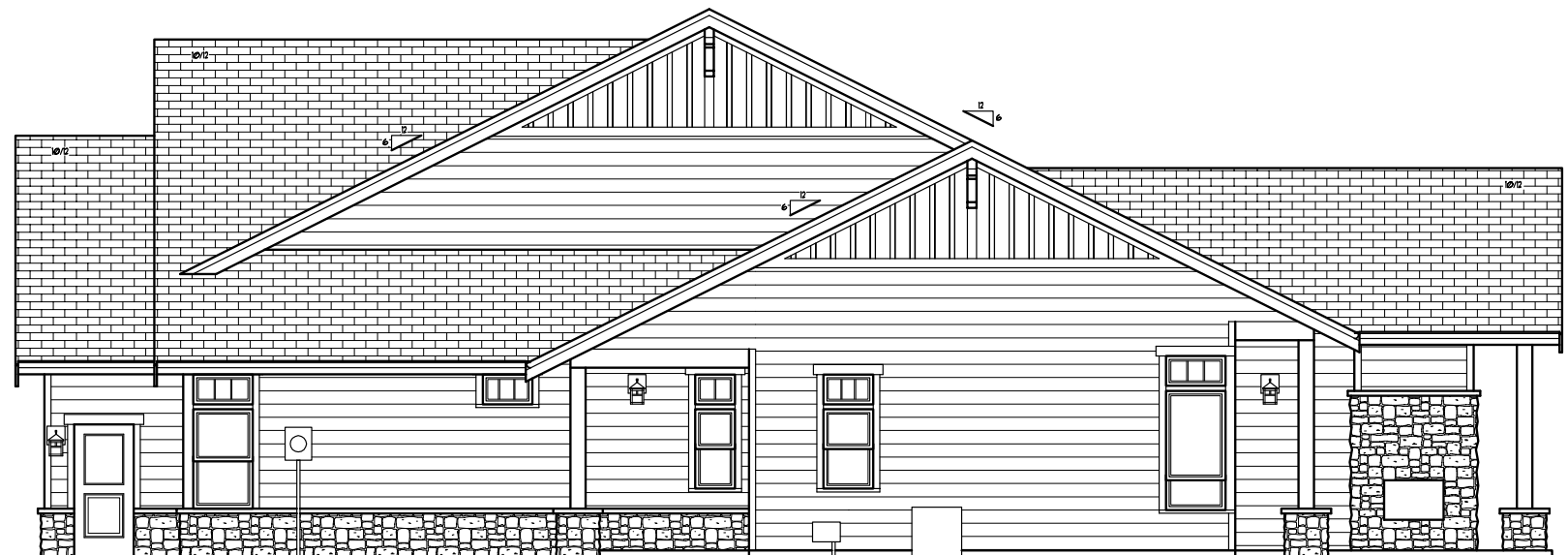

**SIDEVIEW**

**9410 Turnstone Ln.**

\*Prices subject to change. While every effort has been made to ensure the accuracy of this document, we are not responsible for any errors or omissions. Please verify all final information with your realtor.

Model Open Daily noon to 5 PM • **(360) 527-8901**



Semiahmoo Shore Model Home  
9454 Turnstone Lane East • Blaine, WA 98230



A waterfront lifestyle like no other!

www.SemiahmooShore.com

## 23 9410 Turnstone Lane Floor Plans

### SQUARE FOOTAGE

Main Floor: 1,840 S.F.

Second Floor: 493 S.F.

Total: 2,333 S.F.

Garage: 555 S.F.

Covered Patio: 244 S.F.

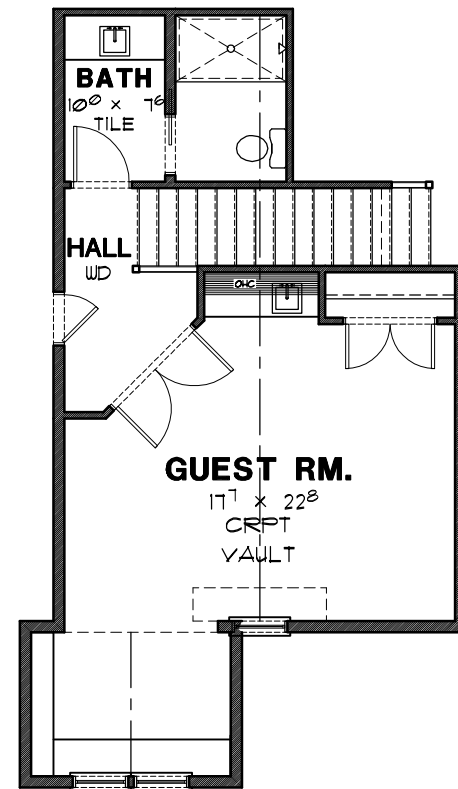

**SECOND FLOOR PLAN**

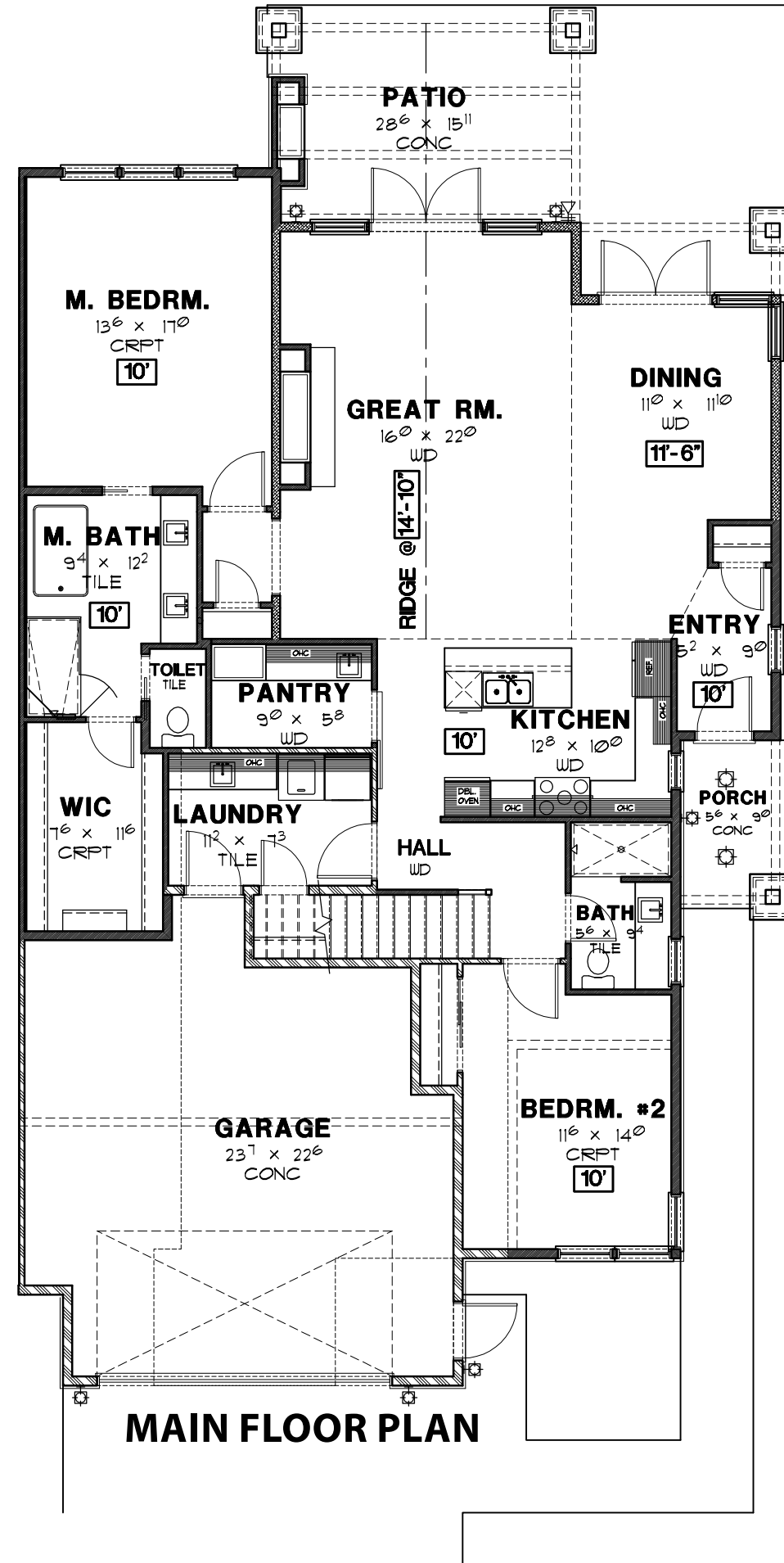

**MAIN FLOOR PLAN**

\*Prices subject to change. While every effort has been made to ensure the accuracy of this document, we are not responsible for any errors or omissions. Please verify all final information with your realtor.

Model Open Daily noon to 5 PM • (360) 527-8901



Semiahmoo Shore Model Home  
9454 Turnstone Lane East • Blaine, WA 98230