



A waterfront lifestyle like no other!

www.SemiahmooShore.com



**STREET SIDE** 9408 Turnstone Ln.

9406 Turnstone Ln.

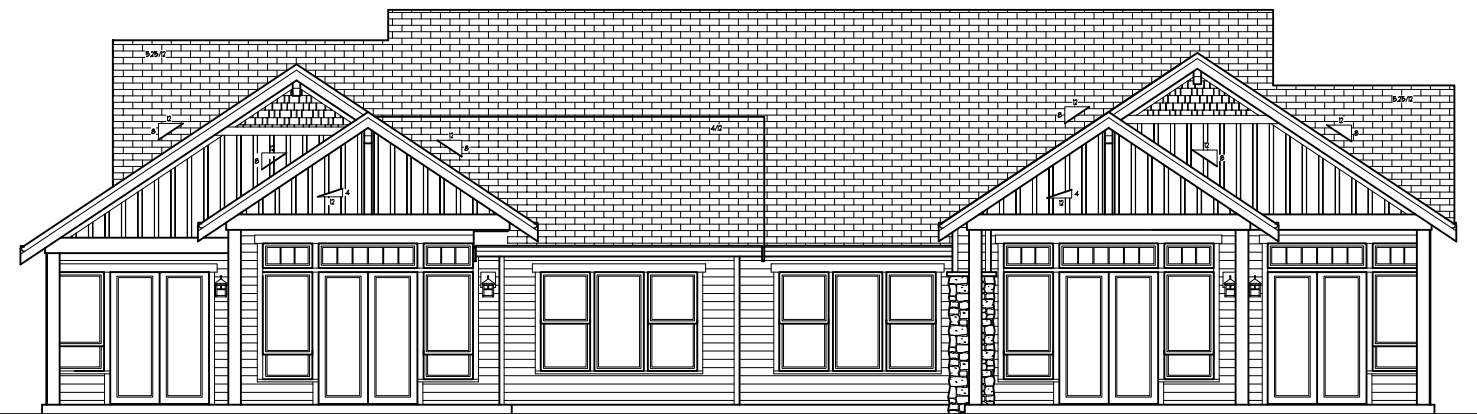

**WATERSIDE** 9406 Turnstone Ln.

9408 Turnstone Ln.

**22 9408 Turnstone Lane**  
**Cul de Sac**  
**\$795,000\***

Master Bedrooms: 1  
Other Bedrooms: 2  
Baths: 3.0  
Approx. Sq. Ft.: 2,051  
Levels: 1  
Casitas: No

Den/Office: No  
Bonus Room/Loft: No  
Upper Balcony: No  
Fireplaces: 2  
2-Car Garage: Yes



**SIDEVIEW** 9408 Turnstone Ln.

\*Prices subject to change. While every effort has been made to ensure the accuracy of this document, we are not responsible for any errors or omissions. Please verify all final information with your realtor.

Model Open Daily noon to 5 PM • (360) 527-8901



Semiahmoo Shore Model Home  
9454 Turnstone Lane East • Blaine, WA 98230



A waterfront lifestyle like no other!

www.SemiahmooShore.com

## 22 9408 Turnstone Lane Floor Plans

### SQUARE FOOTAGE

Main Floor: 2,051 S.F.

Garage: 484 S.F.

Covered Patio: 315 S.F.

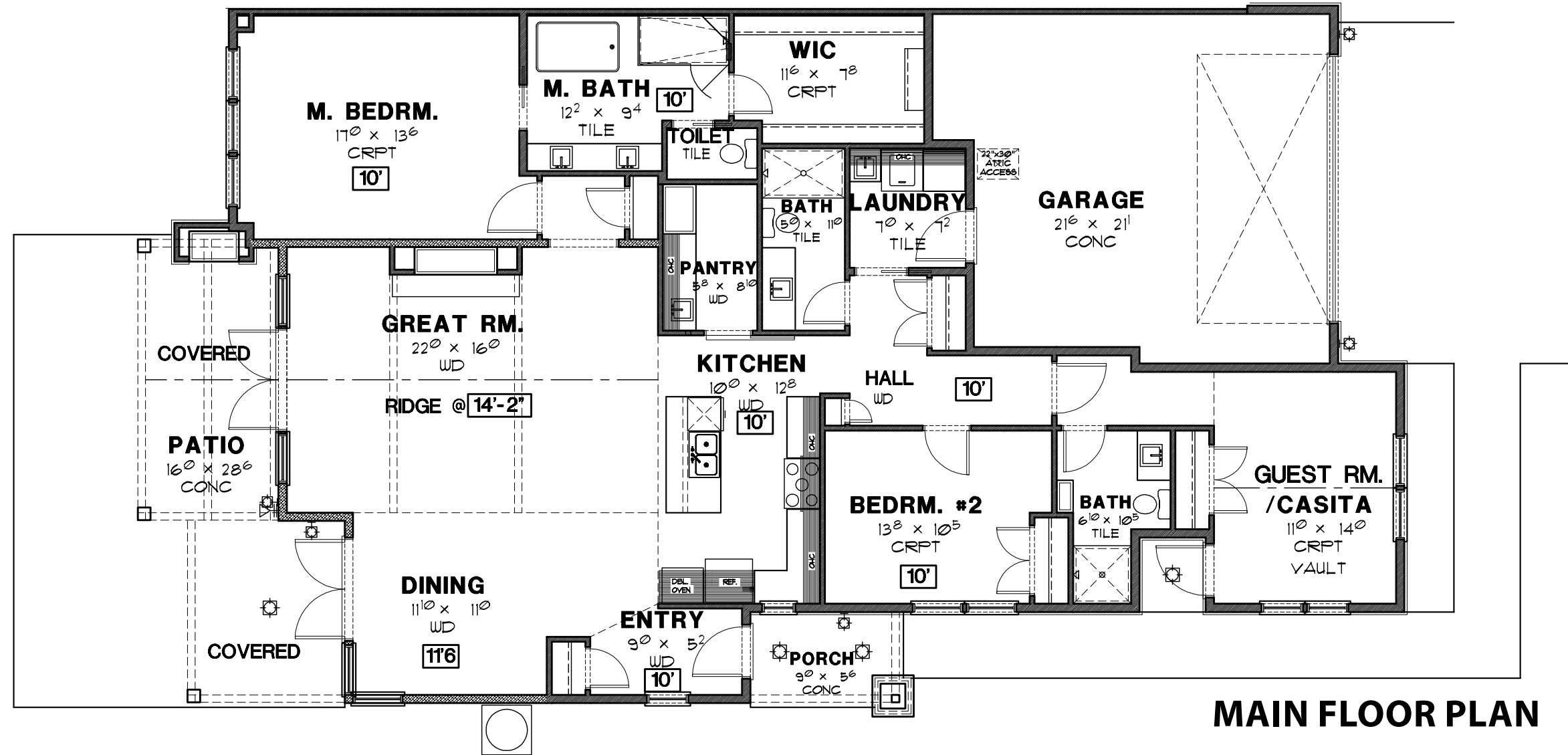

\*Prices subject to change. While every effort has been made to ensure the accuracy of this document, we are not responsible for any errors or omissions. Please verify all final information with your realtor.

Model Open Daily noon to 5 PM • (360) 527-8901



Semiahmoo Shore Model Home  
9454 Turnstone Lane East • Blaine, WA 98230