



A waterfront lifestyle like no other!

www.SemiahmooShore.com



STREET SIDE 9409 Turnstone Ln.

9411 Turnstone Ln.



WATERSIDE 9411 Turnstone Ln.

9409 Turnstone Ln.

14 9409 Turnstone Lane
Shoreline Unit
\$925,000*

Master Bedrooms: 1

Other Bedrooms: 2

Baths: 3.0

Approx. Sq. Ft.: 2,333

Levels: 2

Casitas: No

Den/Office: No

Bonus Room/Loft: No

Upper Balcony: No

Fireplaces: 2

2-Car Garage: Yes

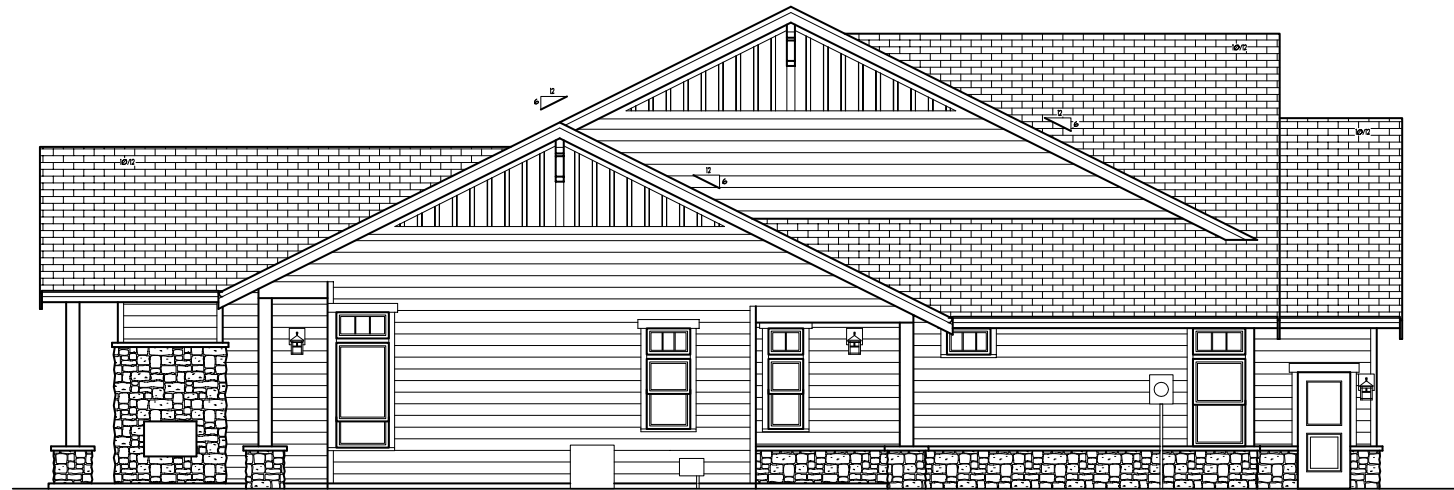

SIDEVIEW 9409 Turnstone Ln.

*Prices subject to change. While every effort has been made to ensure the accuracy of this document, we are not responsible for any errors or omissions. Please verify all final information with your realtor.

Model Open Daily noon to 5 PM • **(360) 527-8901**



Semiahmoo Shore Model Home
9454 Turnstone Lane East • Blaine, WA 98230



A waterfront lifestyle like no other!

www.SemiahmooShore.com

**14 9409 Turnstone Lane
Floor Plans**

SQUARE FOOTAGE

Main Floor: 1,840 S.F.

Second Floor: 493 S.F.

Total: 2,333 S.F.

Garage: 555 S.F.

Covered Patio: 244 S.F.

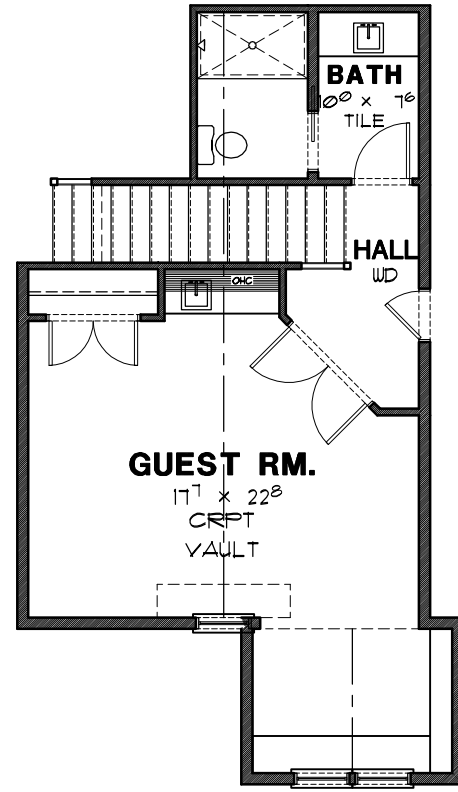

SECOND FLOOR PLAN

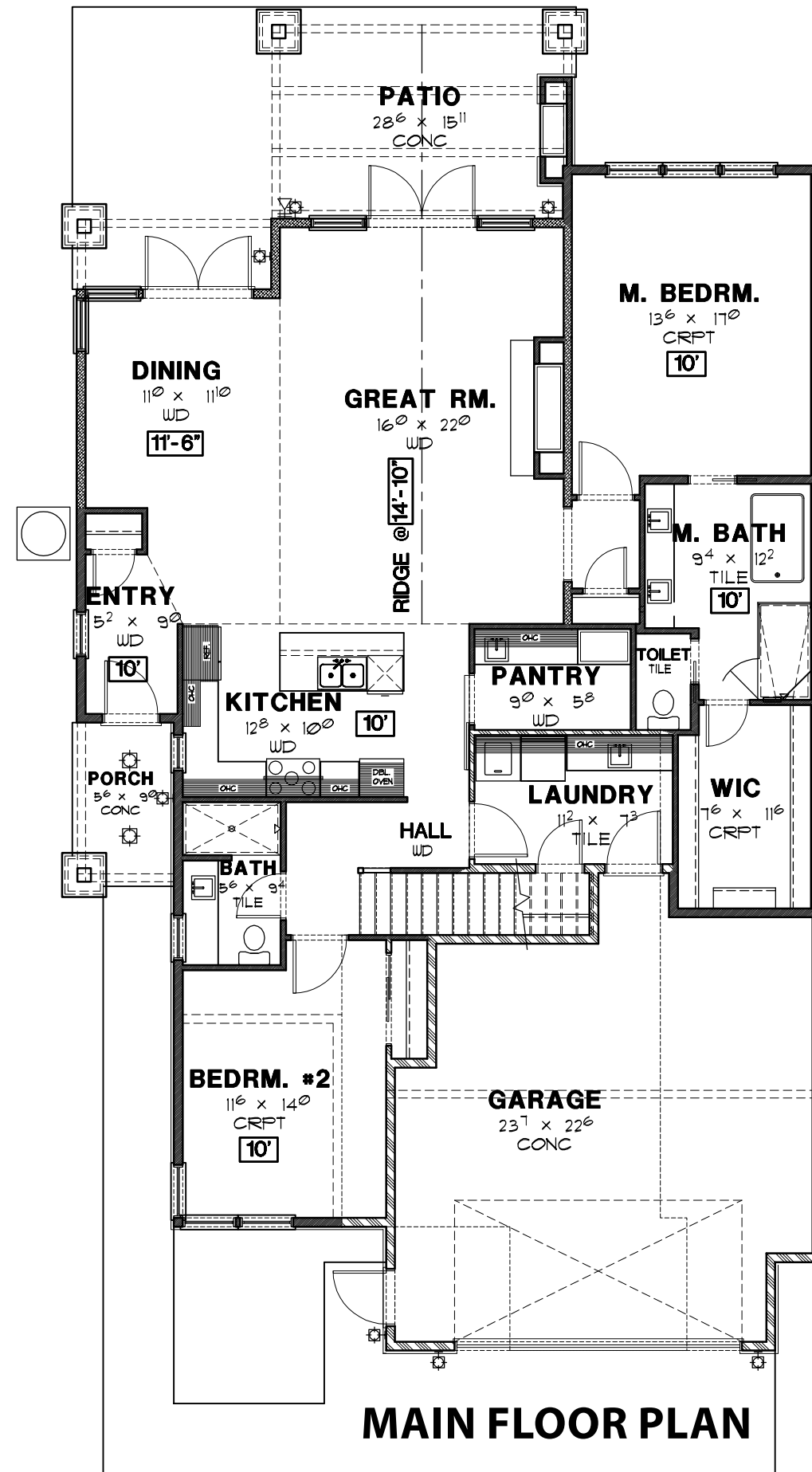

MAIN FLOOR PLAN

*Prices subject to change. While every effort has been made to ensure the accuracy of this document, we are not responsible for any errors or omissions. Please verify all final information with your realtor.

Model Open Daily noon to 5 PM • (360) 527-8901



Semiahmoo Shore Model Home
9454 Turnstone Lane East • Blaine, WA 98230